

PATTERNS

Architect and designer Charles Rennie Mackintosh created this botanical motif.

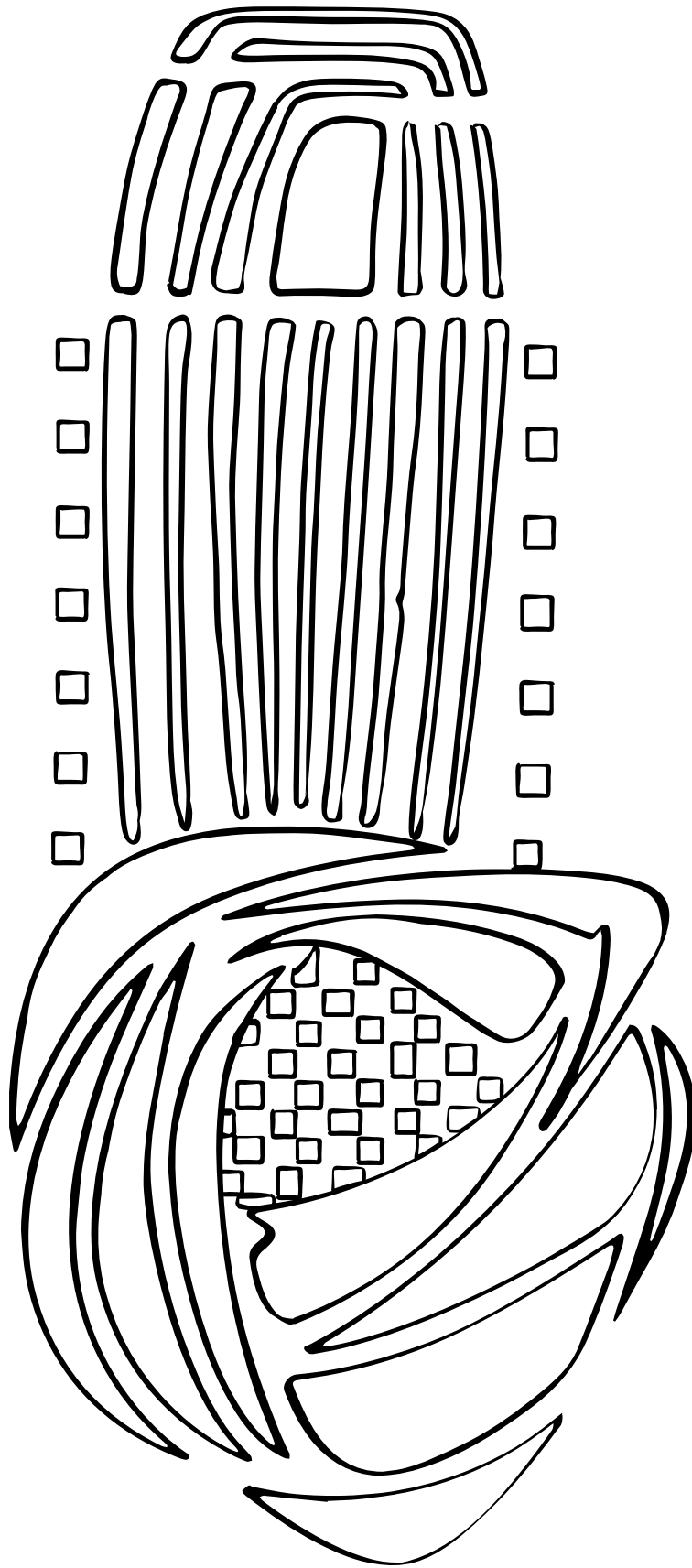

MEMBER EXCLUSIVE

Explore nts.org.uk for more things to do!

PATTERNS

Glasgow's Holmwood is one of the best examples of Alexander 'Greek' Thomson's work.

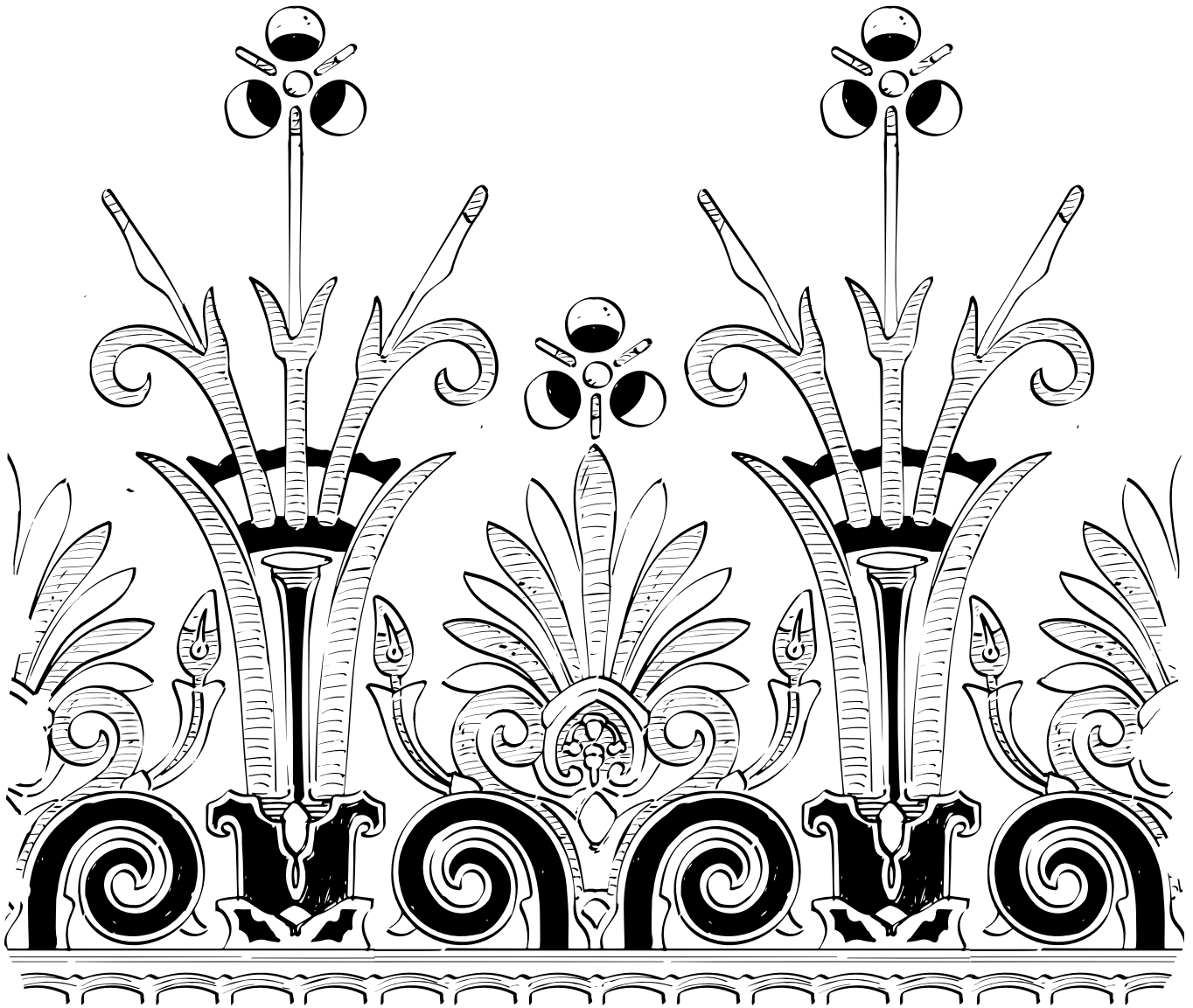

MEMBER EXCLUSIVE

Explore nts.org.uk for more things to do!



PATTERNS

Wallpaper at Castle Fraser near Inverurie dates back to the mid-1800s.

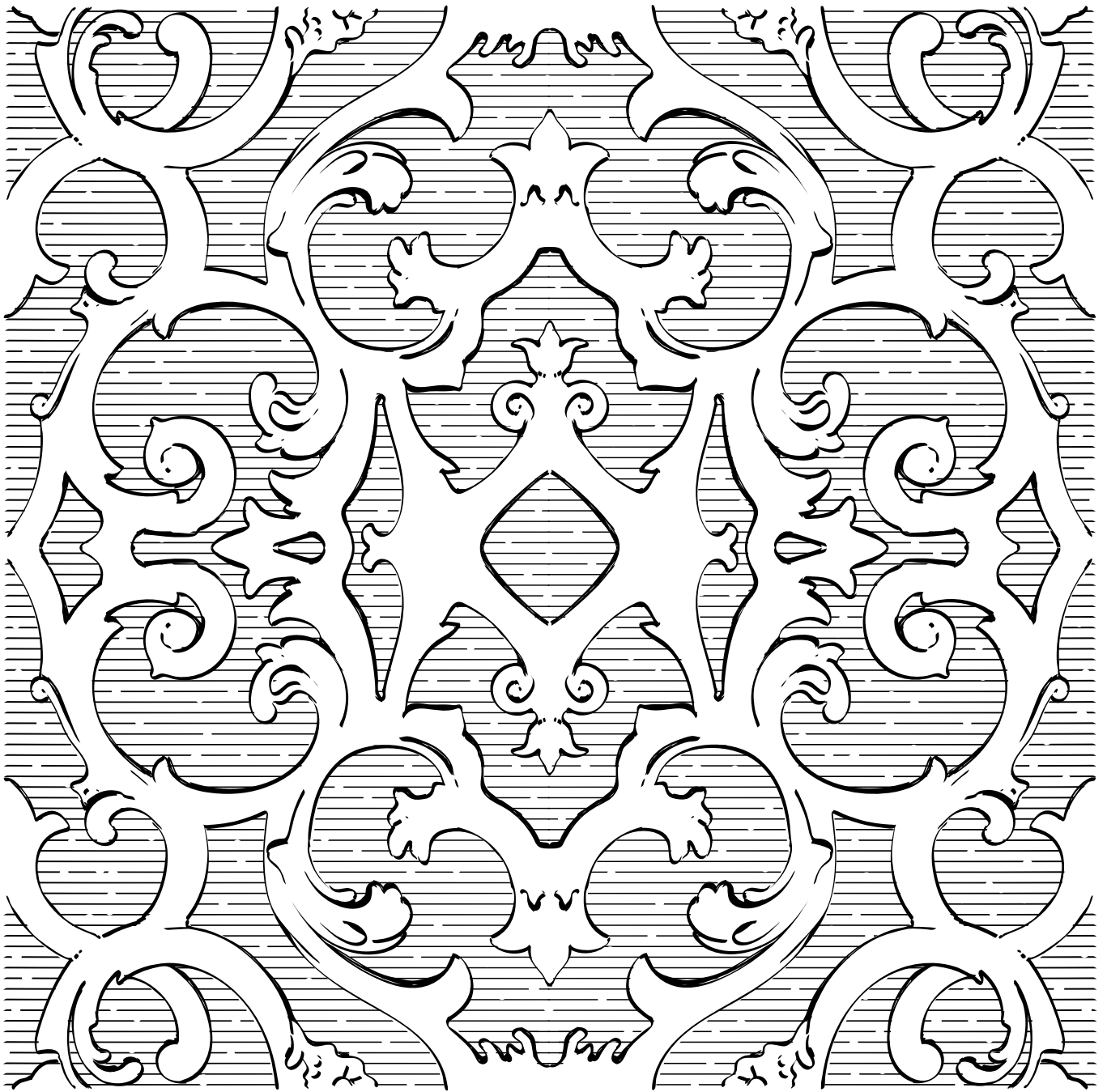

MEMBER EXCLUSIVE

Explore nts.org.uk for more things to do!

PEOPLE

Jacobite clansmen fought for Bonnie Prince Charlie on Culloden Battlefield in 1746.



MEMBER EXCLUSIVE

Explore nts.org.uk for more things to do!

PEOPLE

The Hill House in Helensburgh is one of Charles Rennie Mackintosh's architectural masterpieces.



MEMBER EXCLUSIVE

Explore nts.org.uk for more things to do!

PEOPLE

Flora MacDonald met Bonnie Prince Charlie in Benbecula and helped him get to Skye.



MEMBER EXCLUSIVE

Explore nts.org.uk for more things to do!

PEOPLE

Mary, Queen of Scots went to Falkland Palace in Fife to relax, play sport and hunt.

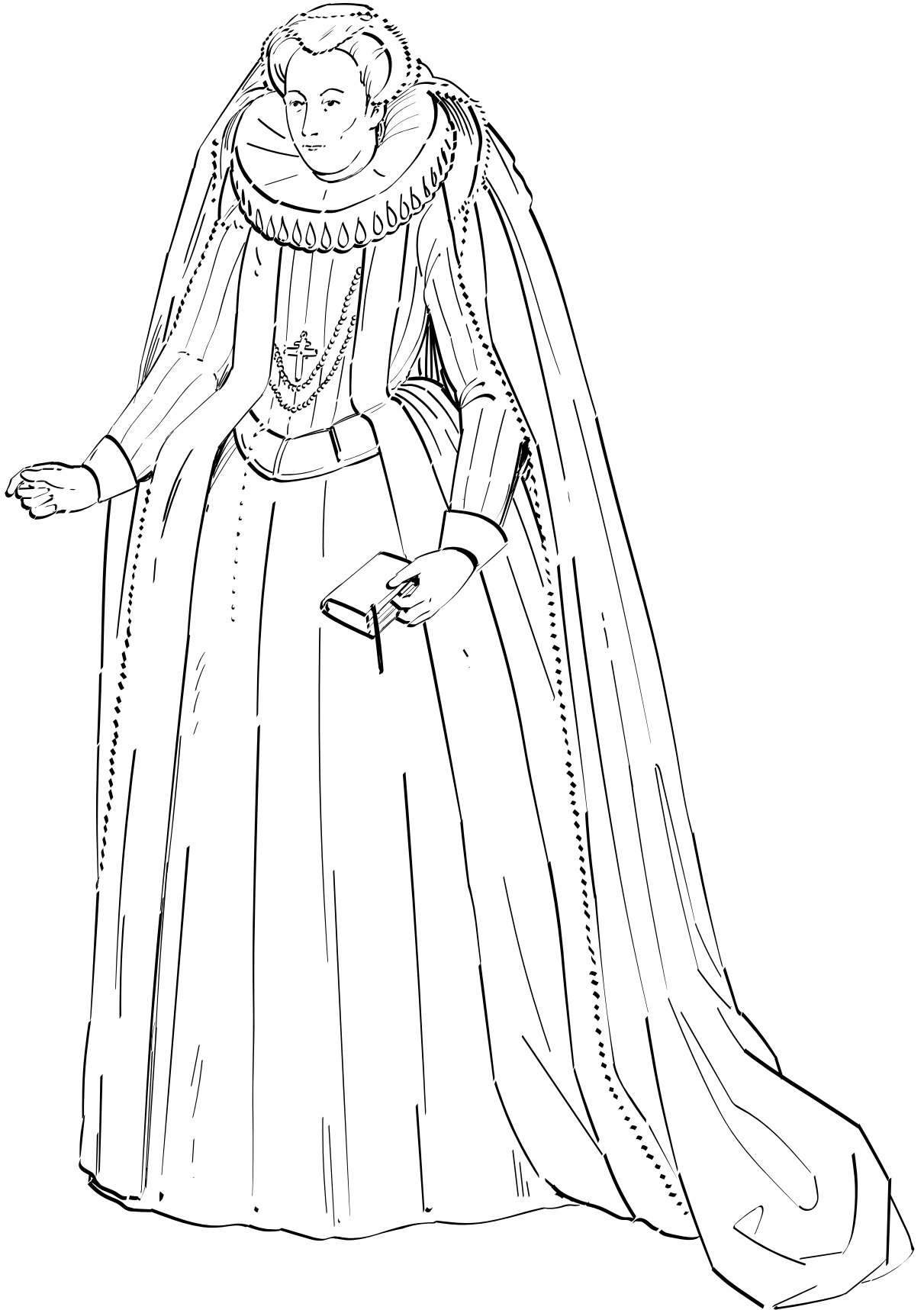

MEMBER EXCLUSIVE

Explore nts.org.uk for more things to do!

PLACES

The 16th-century Crathes Castle near Banchory was built on land gifted by Robert the Bruce.

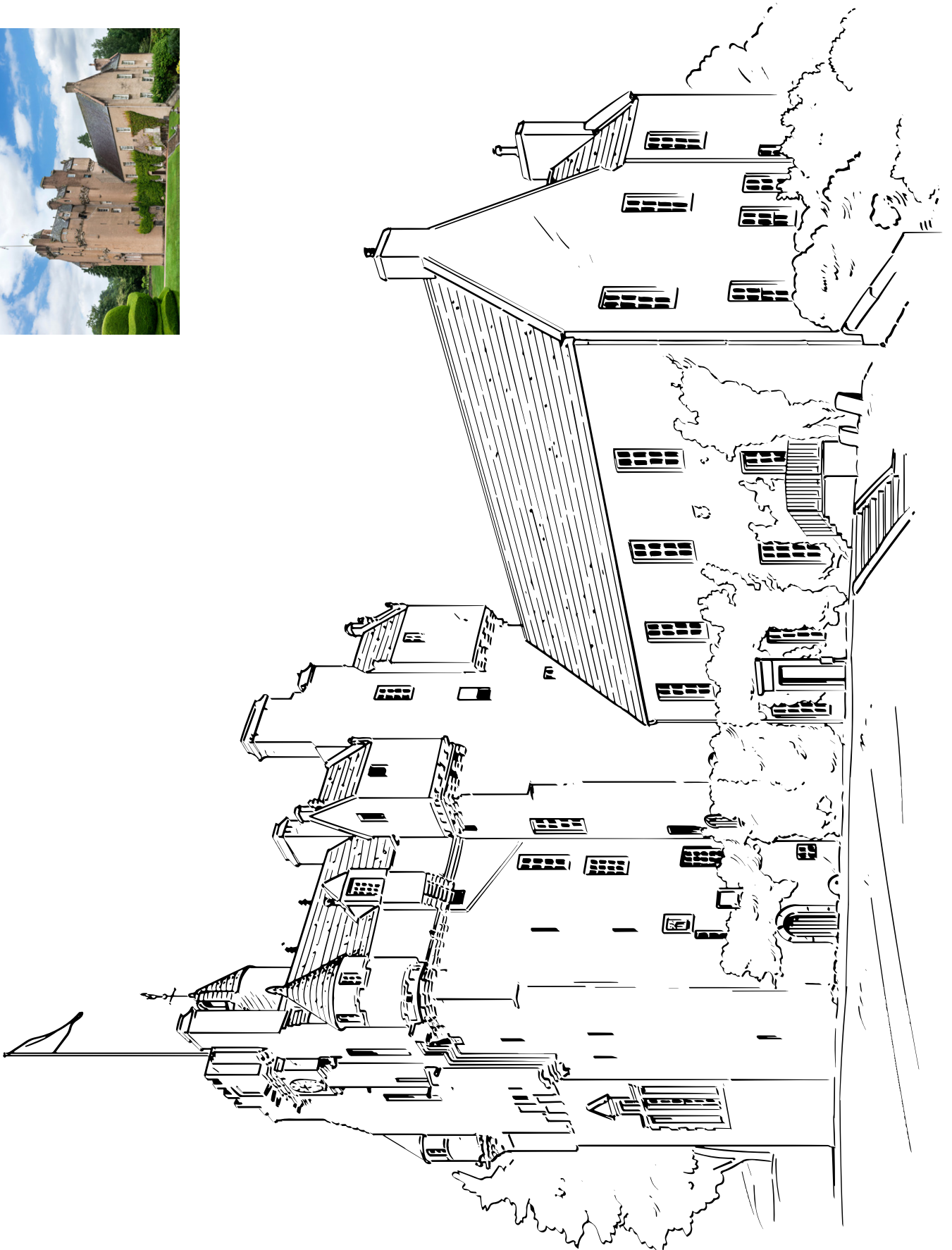

MEMBER EXCLUSIVE

Explore nts.org.uk for more things to do!



PLACES

There are beaches, woodland and secret follies in the grounds surrounding Culzean Castle.



MEMBER EXCLUSIVE
Explore nts.org.uk for more things to do!



PLACES

Falkland Palace in Fife has Britain's oldest tennis court and extensive formal gardens.

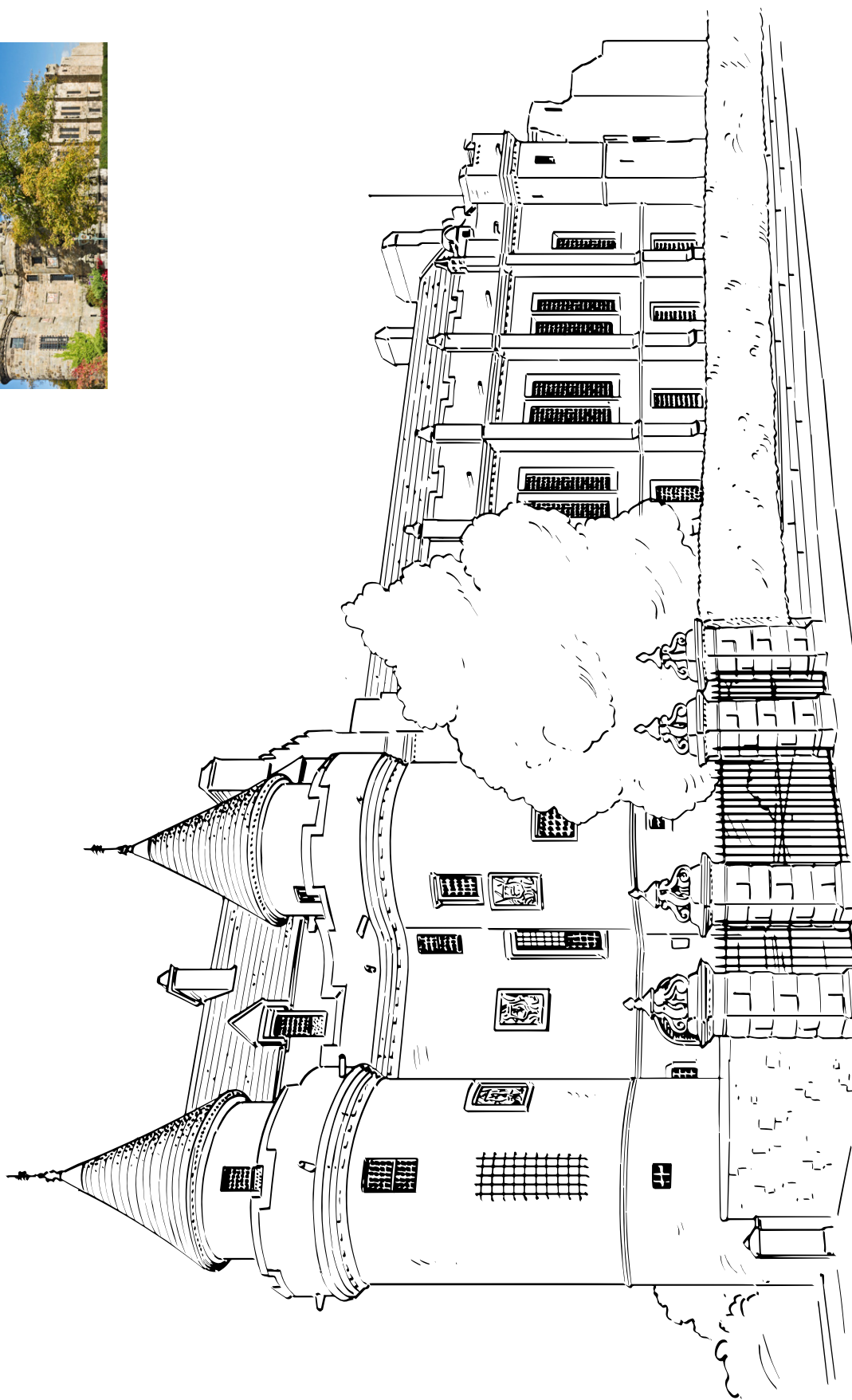

MEMBER EXCLUSIVE

Explore nts.org.uk for more things to do!



PLACES

Glenfinnan Monument pays tribute to the clansmen who died fighting for the Jacobite cause.



MEMBER EXCLUSIVE
Explore nts.org.uk for more things to do!

